

PLAN SHOWING THE PROPOSED RESIDENTIAL BUILDING AT PLOT NO. 188 VINOBAI 3RD CROSS STREET, GILL NAGAR, CHOOLAMEDU, CHENNAI - 600 094. (சாதி நகரம்) COMPIRED IN T.S. NO. 53/31, 53/32, 53/33, BLOCK NO: 14 OF PULUR VILLAGE, GREATER CHENNAI CORPORATION, DIVISION : 108 ZONE - VII

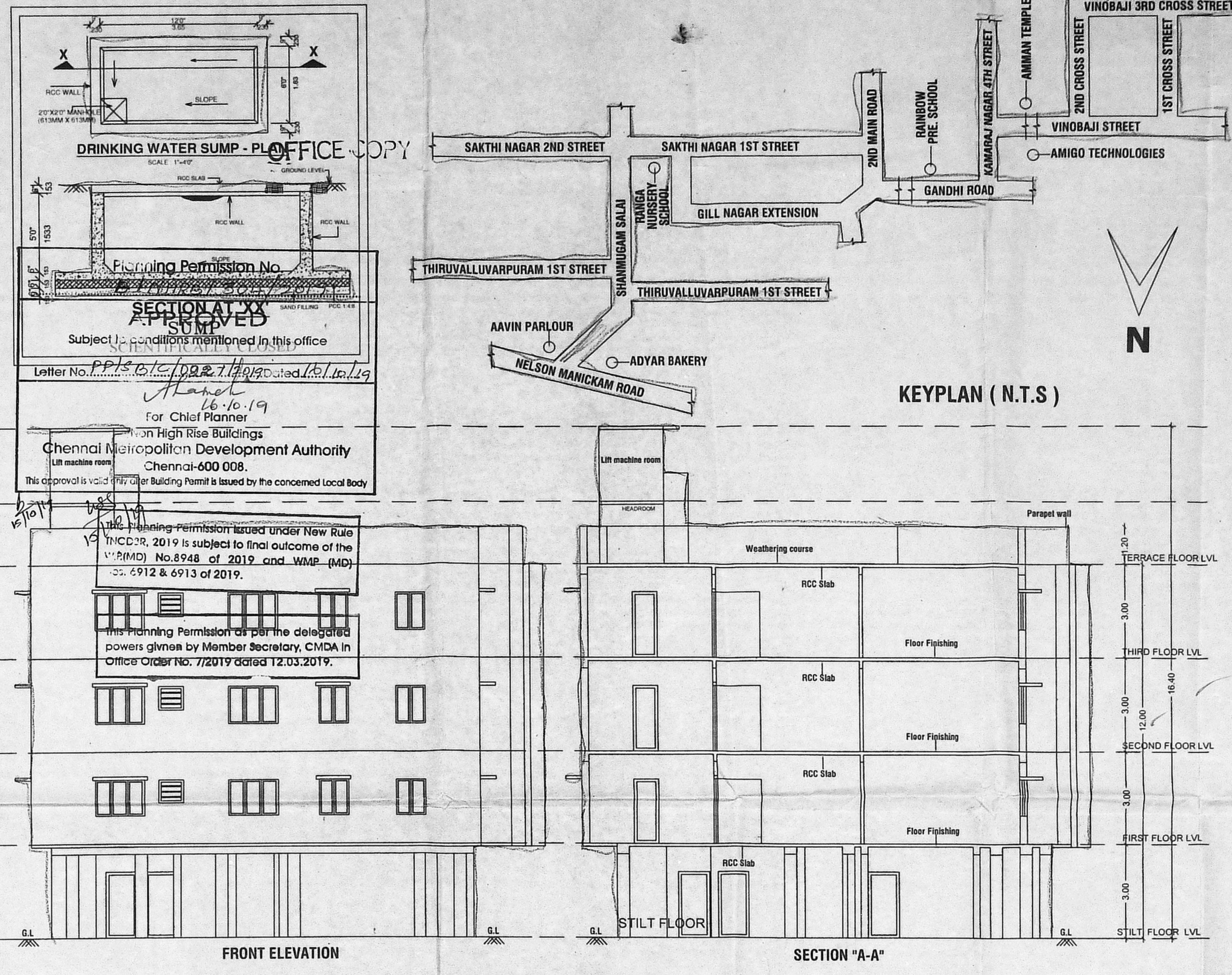
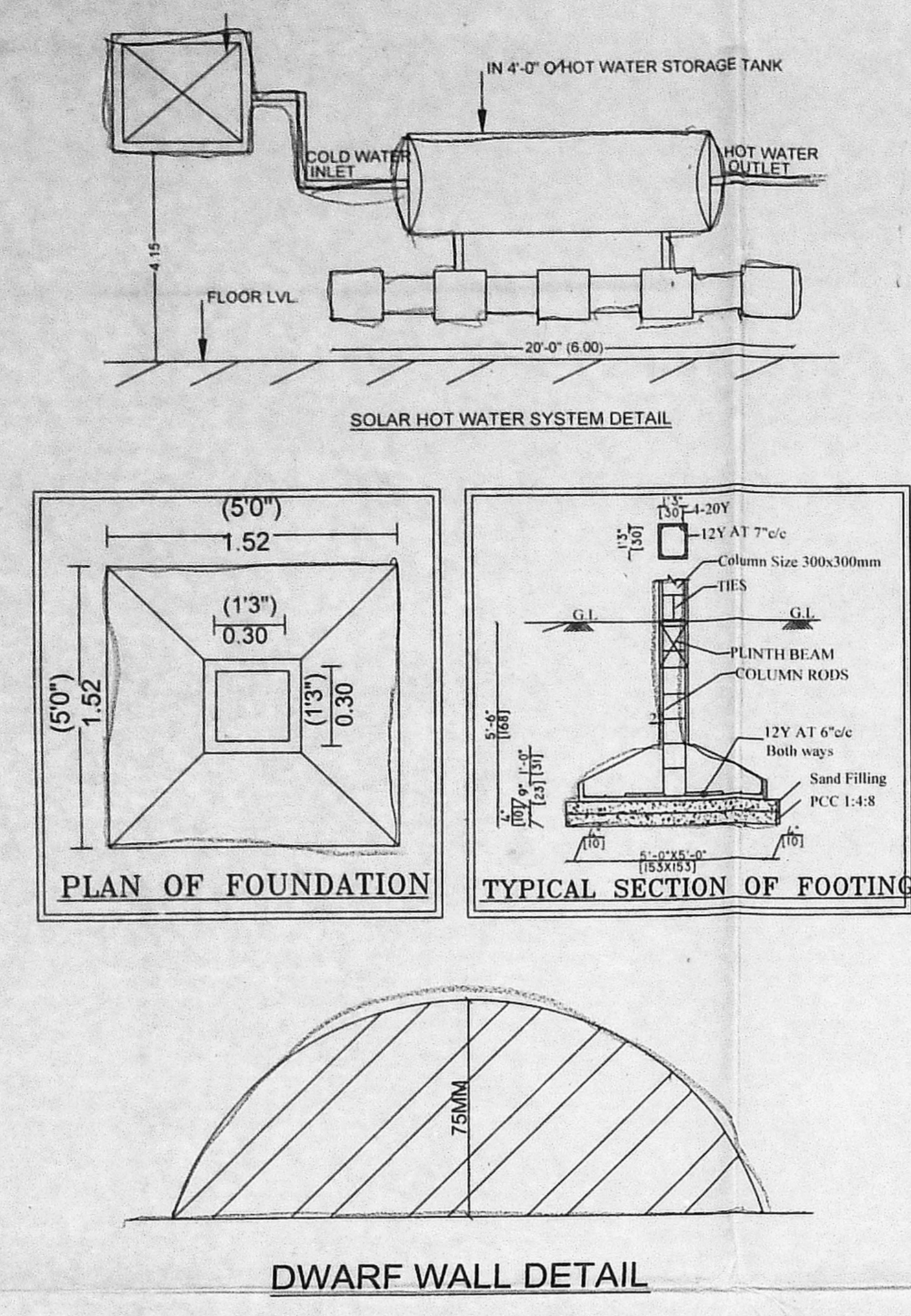
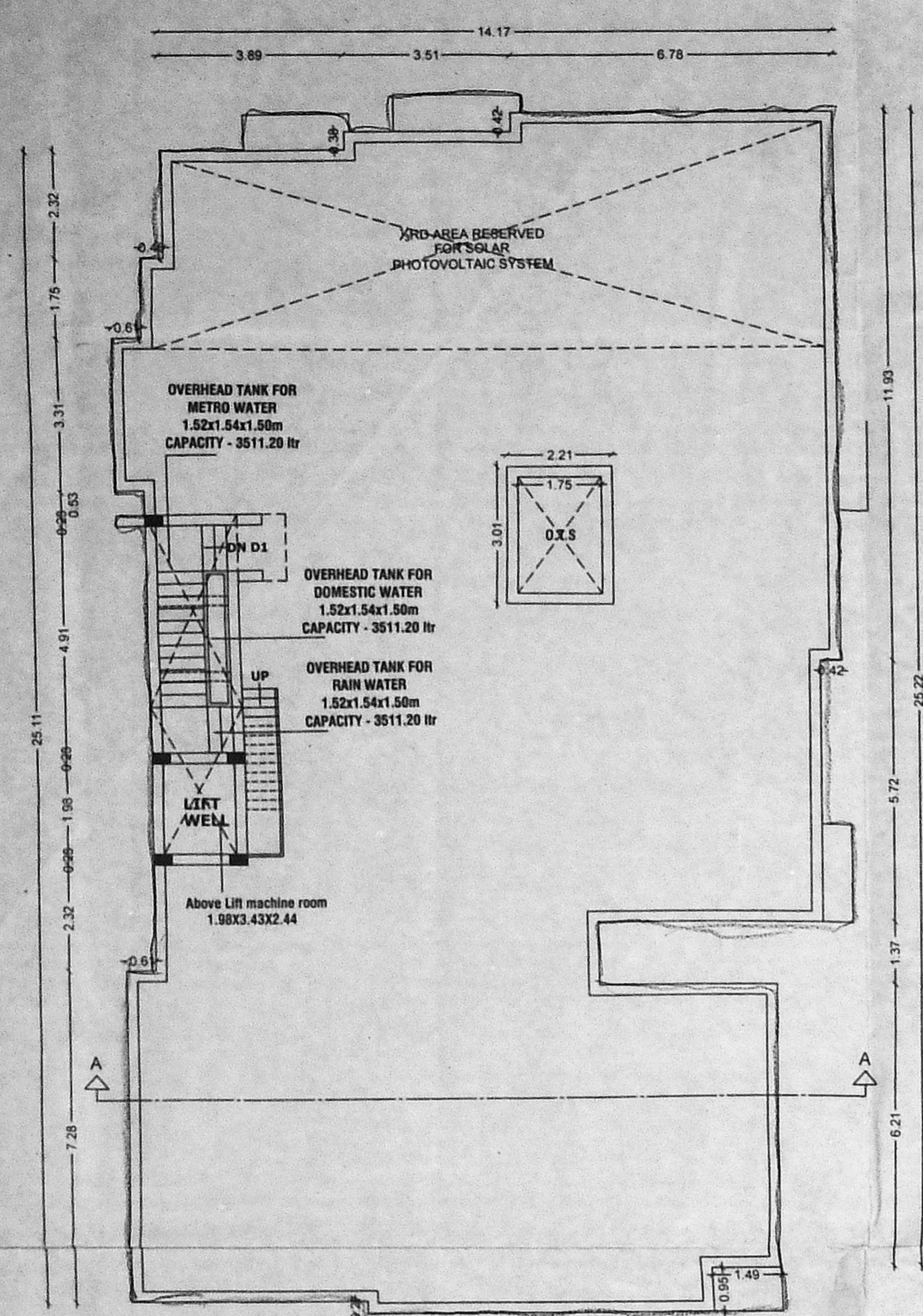

MD	DOOR	1.00 X 2.10
D1	DOOR	0.90 X 2.10
D2	DOOR	0.75 X 2.10
W1	WINDOW	1.52 X 1.50
W2	WINDOW	1.20 X 1.50
W3	WINDOW	1.82 X 1.50
V1	VENTILATOR	0.60 X 0.90

- NOTE-
- FOUNDATION IN P.C.C 1:5:10 OVER SAND FILLING
 - SUPER STRUCTURE IN BLOCK WORK
 - FOUNDATION WITH R.C.C COLUMNS M25 MIX
 - FLOORING USING CEMENT CONCRETE IN UTILITY AREA
 - VACUUM DEWATERING FLOORING IN BASEMENT
 - INTERNAL PLASTERING OF 12mm THK. C.M. 1:3 AND EXTERNAL PLASTERING OF 18mm THK. C.M. 1:6
 - RCC ROOF SLAB AND BEAMS OF M25 WITH REQUIRED DEPTH.
 - RCC LINTEL OF M25 WITH REQUIRED DEPTH
 - WEATHERING COURSE PROVIDED OVER ROOF SLAB
 - JOINERY - UPVC/ALUMINIUM GLAZED WINDOWS, VENTILATORS AND DOORS

AREA	FSI (in Sq.m)
AS PER PATTA	655.42 Sq.m
AS PER SITE	640.50 Sq.m
STILT FLOOR AREA	35.53
FIRST FLOOR AREA	375.22
SECOND FLOOR AREA	375.22
THIRD FLOOR AREA	375.22
TOTAL	1161.19

FSI = 1161.19 / 640.50 = 1.813

LEAST PLOT EXTENT = 640.50

CAR PARKING REQUIRED = 10

CAR PARKING ACHIEVED = 10

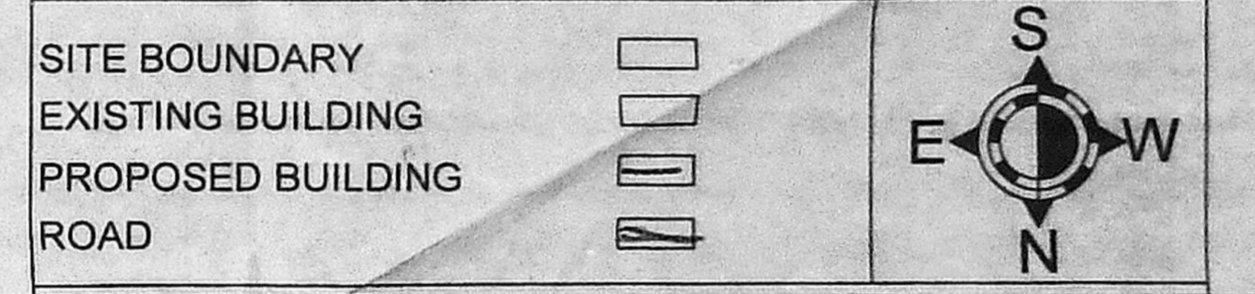
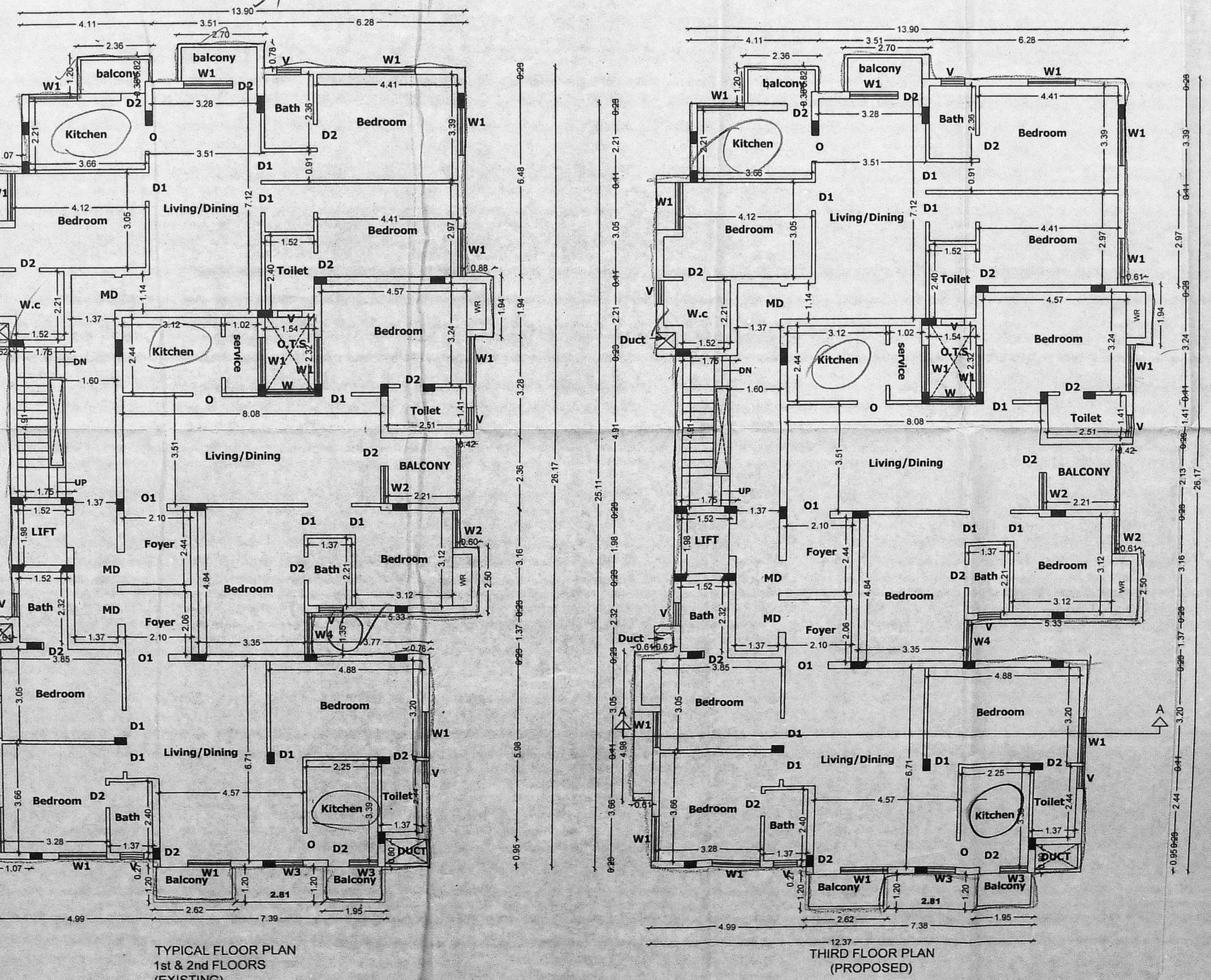
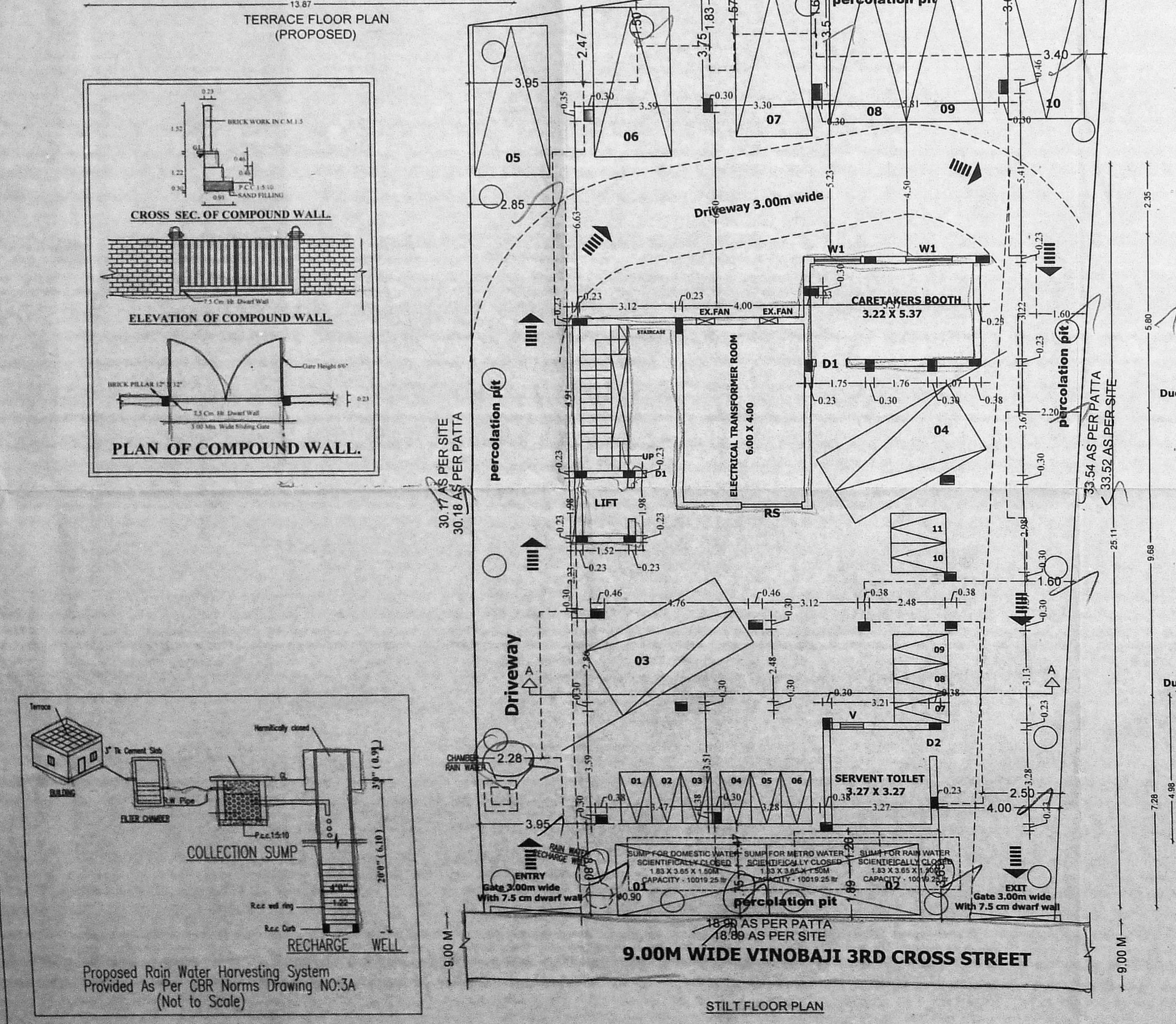

ALL MEASUREMENTS ARE IN METERS

SIGNATURE OF THE OWNER:
1. yas...
2. S.S.H. Srinivasulu

Structural Consultant:-
C. KANNAN, B.E., M.E. (Structure)
Structural Engineer
CMDA Reg. No: SE/GR/19/02/002.
Door No: 21, 4th Main Road,
Indira Nagar, Chennai-600 020.

SIGNATURE OF THE LICENSED SURVEYOR:
KALPANA R. SHANMUGHAM
REGD. ARCHITECT -
COUNCIL OF ARCHITECTURE
REG. NO: CA/84/8408
17, THIRD CROSS STREET,
WEST CHENNAI - 600 035
PH: 24350413 / 24350423

Proposed Rain Water Harvesting System Provided As Per CBR Norms Drawing NO:3A (Not to Scale)